

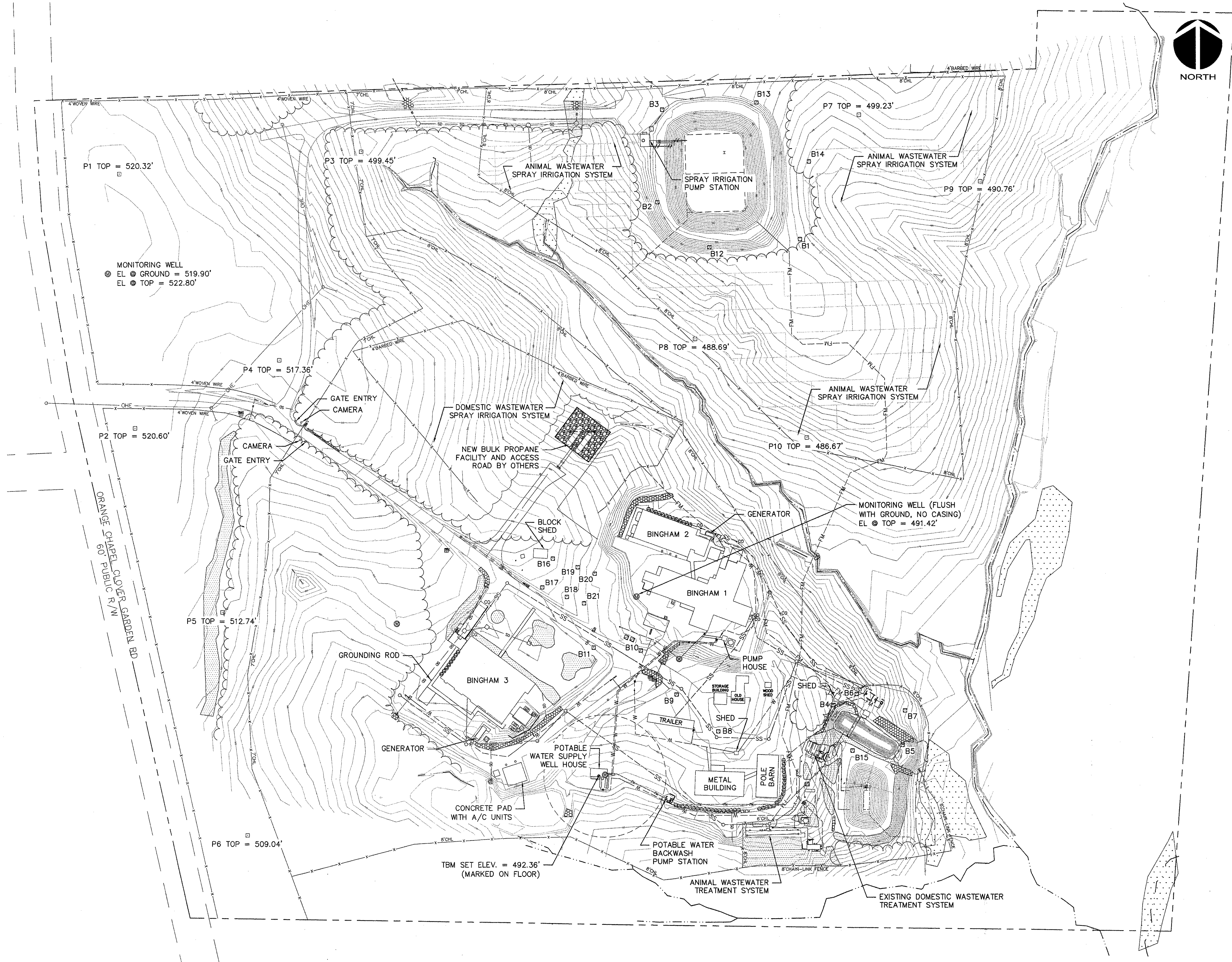

LEGEND

- ⊙ - EXISTING POTABLE WATER WELL
- ⊙ - EXISTING MONITORING WELL
- - EXISTING PIEZOMETER
- - EXISTING BORING
- ⊠ - EXISTING ELECTRICAL TRANSFORMER
- ☆ - EXISTING LIGHT POLE
- ⊠ - EXISTING TELEPHONE PEDESTAL
- ⊠ - EXISTING TELEPHONE HAND HOLE
- ⊠ - EXISTING CABLE TV BOX
- ⊠ - EXISTING POTABLE WATER METER
- - EXISTING POTABLE WATER TREATMENT BACKWASH FORCEMAIN
- - EXISTING FORCEMAIN
- - EXISTING POTABLE WATER
- - EXISTING SANITARY SEWER
- - EXISTING FENCE
- - EXISTING MINOR CONTOUR
- - EXISTING MAJOR CONTOUR
- - EXISTING STREAM
- - EXISTING PROPERTY LINE
- - EXISTING OVERHEAD ELECTRIC
- - EXISTING STORM DRAIN
- - EXISTING BUSHES
- - EXISTING WOODSLINE
- - EXISTING RIP RAP AREA
- - EXISTING LANDSCAPED AREA
- - EXISTING WETLAND AREA



EXISTING OVERALL SITE PLAN
SCALE: 1" = 80'

NOTES

1. EXISTING UNDERGROUND UTILITIES ARE SHOWN BASED ON BEST AVAILABLE INFORMATION AT THE TIME OF DESIGN. IT IS THE CONTRACTOR'S RESPONSIBILITY TO LOCATE ALL EXISTING UTILITIES BEFORE PERFORMING WORK.
2. REFERENCE ELECTRICAL DRAWINGS FOR EXISTING UNDERGROUND ELECTRICAL UTILITIES.

| REV. NO. | DESCRIPTIONS | DATE |
|----------|--|---------|
| D | FINAL DESIGN - NOT RELEASED FOR CONSTRUCTION | 8/11/11 |
| C | FINAL DESIGN SUBMITTAL | 7/26/11 |
| B | 95% DESIGN SUBMITTAL | 4/18/11 |
| A | 60% DESIGN SUBMITTAL | 3/21/11 |

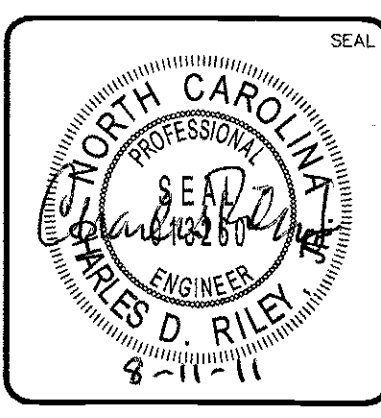
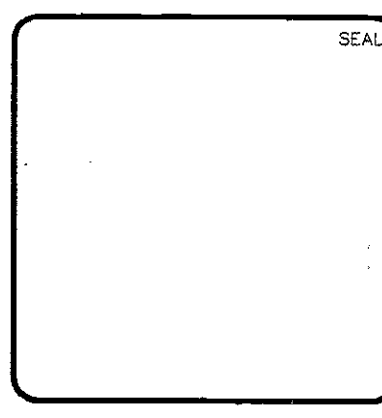

MCKIM & CREED
 1730 Varsity Drive, Suite 500
 Raleigh, North Carolina 27606
 Phone: (919)233-8091, Fax: (919)233-8031
 License: F-1222
 www.mckimcreed.com

**THE UNIVERSITY
 of NORTH CAROLINA
 at CHAPEL HILL**

**BINGHAM FACILITY
 WASTEWATER SYSTEM IMPROVEMENTS**
 EXISTING OVERALL SITE PLAN

| | | |
|--|----------------------|-----------------|
| DATE: FEBRUARY 2011 | SCALE: 1" = 80' | MAC FILE NUMBER |
| MCE PROJ. # 1488-0032 | HORIZONTAL: 1" = 80' | DRAWING NUMBER |
| DRAWN: SHK | VERTICAL: NA | C01 |
| DESIGNED: CDR | | |
| CHECKED: CDR | | |
| PROJ. MGR: CDR | | |
| STATUS: FINAL DESIGN - NOT RELEASED FOR CONSTRUCTION | | REVISION: D |